

Spring Hills, Harlow, CM20 1TB
£1,500 Per Month

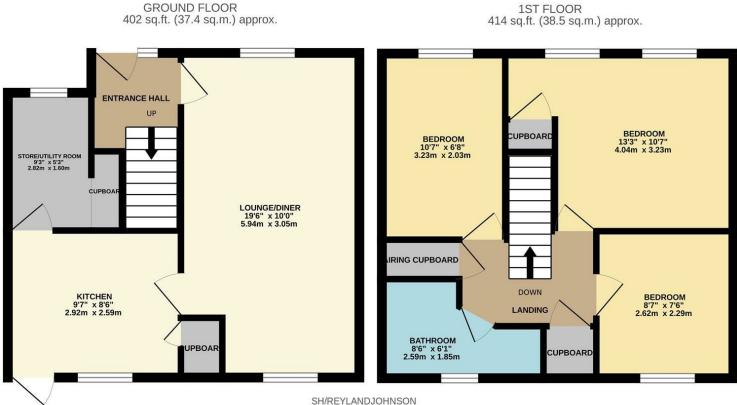

Spring Hills, Harlow, CM20 1TB

Available late January 2026 - A three bedroom family home situated close to Harlow town centre, PAH hospital and within a mile of Harlow's mainline train station. The property is well presented throughout, and has an entrance hall, lounge/diner, kitchen which has a range of fitted wall and base units and white goods, the first floor has a family bathroom and three good size bedrooms. There is also a storage room and private rear garden which is mainly laid to lawn, available an unfurnished basis.



SHIREYLANDJOHNSON
TOTAL FLOOR AREA: 816 sq.ft. (75.8 sq.m.) approx.
Whilst every attempt has been made to ensure the accuracy of the floorplan contained here, measurements of doors, windows, rooms and any other items are approximate and no responsibility is taken for any error, omission or mis-statement. This plan is for illustrative purposes only and should be used as such for any prospective purchaser. The services, systems and appliances shown have not been tested and no guarantee as to their operability or efficiency can be given.
Made with Metropix 12/2024



| Energy Efficiency Rating | | | Environmental Impact (CO ₂) Rating | | |
|---|---------|-----------|---|---------|-----------|
| | Current | Potential | | Current | Potential |
| Very energy efficient - lower running costs | | | Very environmentally friendly - lower CO ₂ emissions | | |
| (92 plus) A | | | (92 plus) A | | |
| (81-91) B | | | (81-91) B | | |
| (69-80) C | | | (69-80) C | | |
| (55-68) D | | | (55-68) D | | |
| (39-54) E | | | (39-54) E | | |
| (21-38) F | | | (21-38) F | | |
| (1-20) G | | | (1-20) G | | |
| Not energy efficient - higher running costs | | | Not environmentally friendly - higher CO ₂ emissions | | |
| England & Wales | | | England & Wales | | |
| EU Directive 2002/91/EC | | | EU Directive 2002/91/EC | | |

These particulars, whilst believed to be accurate are set out as a general outline only for guidance and do not constitute any part of an offer or contract. Intending purchasers should not rely on them as statements of representation of fact, but must satisfy themselves by inspection or otherwise as to their accuracy. No person in this firms employment has the authority to make or give any representation or warranty in respect of the property.